Thinking about **AUTOMATING?**

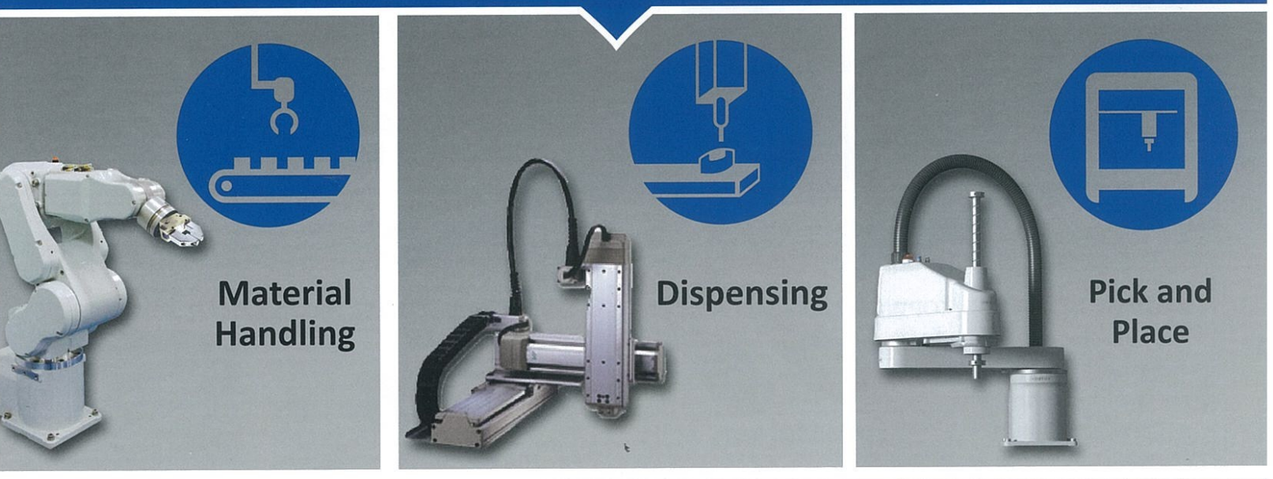

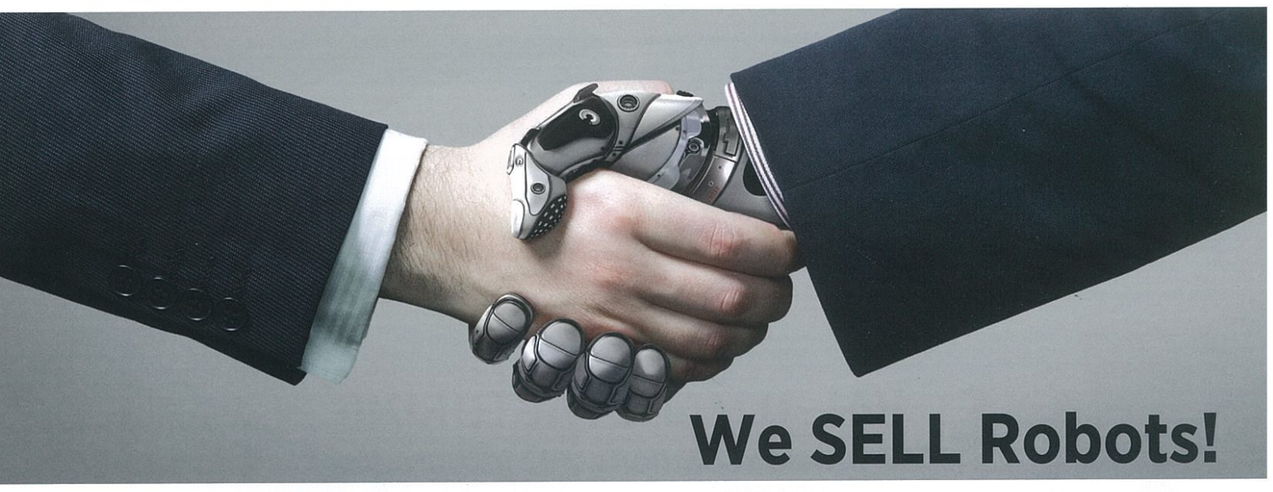

Air-Oil SYSTEMS, Inc.

AUTOMATION SOLUTIONS

www.airoil.com

Some of our **WORLD CLASS BRANDS** include:

Air-Oil SYSTEMS, Inc.
AUTOMATION SOLUTIONS

ASSOCIATION FOR HIGH TECHNOLOGY DISTRIBUTION AHTD

753 Wambold Road | Souderton, PA 18964-2715
215.721.9595 | 800.333.5520 | Fax 215.721.7666

ELECTRONIC AUTOMATION DEVICES

ROBOTS/COBOTS

EPSON, IAI, DOOSAN

- Six-Axis, SCARA
- Cobots
- Integrated Vision
- Clean Room

ELECTRIC ACTUATORS

IAI, TOLOMATIC, NIASA, LINAK

- Screw and Belt Drive
- Servo and Stepper Motors
- Slider and Rod Style
- Single and Multiple Axis

ROBOT/COBOT ACCESSORIES

FLEXIBOWL, MILLIBAR, ZIMMER

- Robotic Parts Feeder
- Tool Changers
- End of Arm Tooling
- Collaborative Gripper

HMI/PLC

UNITRONICS

- Graphic Color Touchscreen
- Industrial PLC's

SAFETY & STRUCTURAL FRAMING

FRAME-WORLD, REER SAFETY, INXPECT
AUER SIGNAL, IDEM

- Safety Relays and Switches
- Safety PLC's and Networking Devices
- Light Curtains
- Audible Signals, Beacons
- Stack Lights
- Safety Rope Pulls
- Emergency Stops

SENSORS

GO SWITCH/TOPWORX, BAUMER

- Photoelectric Proximity Sensors
- Hazardous Locations
- Laser and Optical

INDUSTRIAL PC/EDGE COMPUTING

ADVANTECH

- Industrial PC's
- Remote I/O's
- Edge Devices

VAL-U MANUFACTURING

"We provide solutions, not just products"

Our Val-U Manufacturing department will assemble, test and package your project to your specifications.

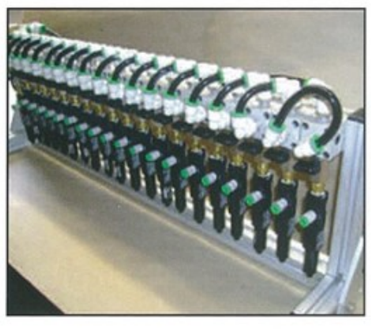

PNEUMATIC AUTOMATION DEVICES

VALVES

NUMATICS, AVENTICS

- 2, 3, and 4 way Valves
- Manifold In-line Mounted
- Fieldbus Options
- Poppet Valves

RODLESS CYLINDERS

TOLOMATIC

- Band, Cable and Magnetic Coupled

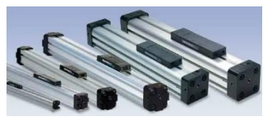

CYLINDERS

NUMATICS, AVENTICS, COMPACT AIR
HANNA, FABCO

- NFPA—Tie Rod
- Stainless Round Body
- Pneumatic and Hydraulic

GRIPPERS/SLIDES

ZIMMER, COMPACT AIR

- 2 and 3 jaw pneumatic
- Hydraulic and Servo grippers
- Pneumatic Slides

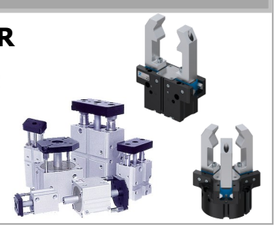

ROTARY ACTUATORS

TURN ACT, NUMATICS

- Vane and Rack and Pinion Type

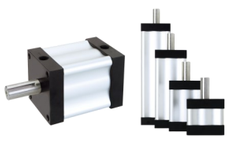

ALUMINUM EXTRUSIONS

FRAME-WORLD, PALETTI

- Inch and Metric
- Frames and Guards
- Parts, Kits or Complete Assemblies

AIR PREPARATION

WILKERSON, NUMATICS

- Filters, Regulators, Lubricators
- Air Dryers
- Lock Out Valves
- Soft Start Valves

VACUUM

VACCON, ANVER, COVAL

- Pneumatic Vacuum Generators
- Single & Multi Stage
- Vacuum Cups and Sensors

SHOCK & VIBRATION

ACE

- Shock Absorbers
- Gas Springs
- Vibration Isolation
- Air Bellows

FITTINGS, TUBING & COUPLINGS

LEGRIS, FREELIN-WADE, HANSEN

- Tube Fittings
- Plastic Tubing
- Pneumatic and Hydraulic
- Quick Disconnects

Air-Oil Systems · 753 Wambold Road · Souderton, PA 18964-2715
800-333-5520 · 215-721-9595 · www.airoil.com